ヨYヨZ

ヤYヨ⊗ Clean & ㄓㄢ⊗ Unclean!

Animals using **the Scriptures**



Cow פרה



CLEAN

UNCLEAN

Cow פרה

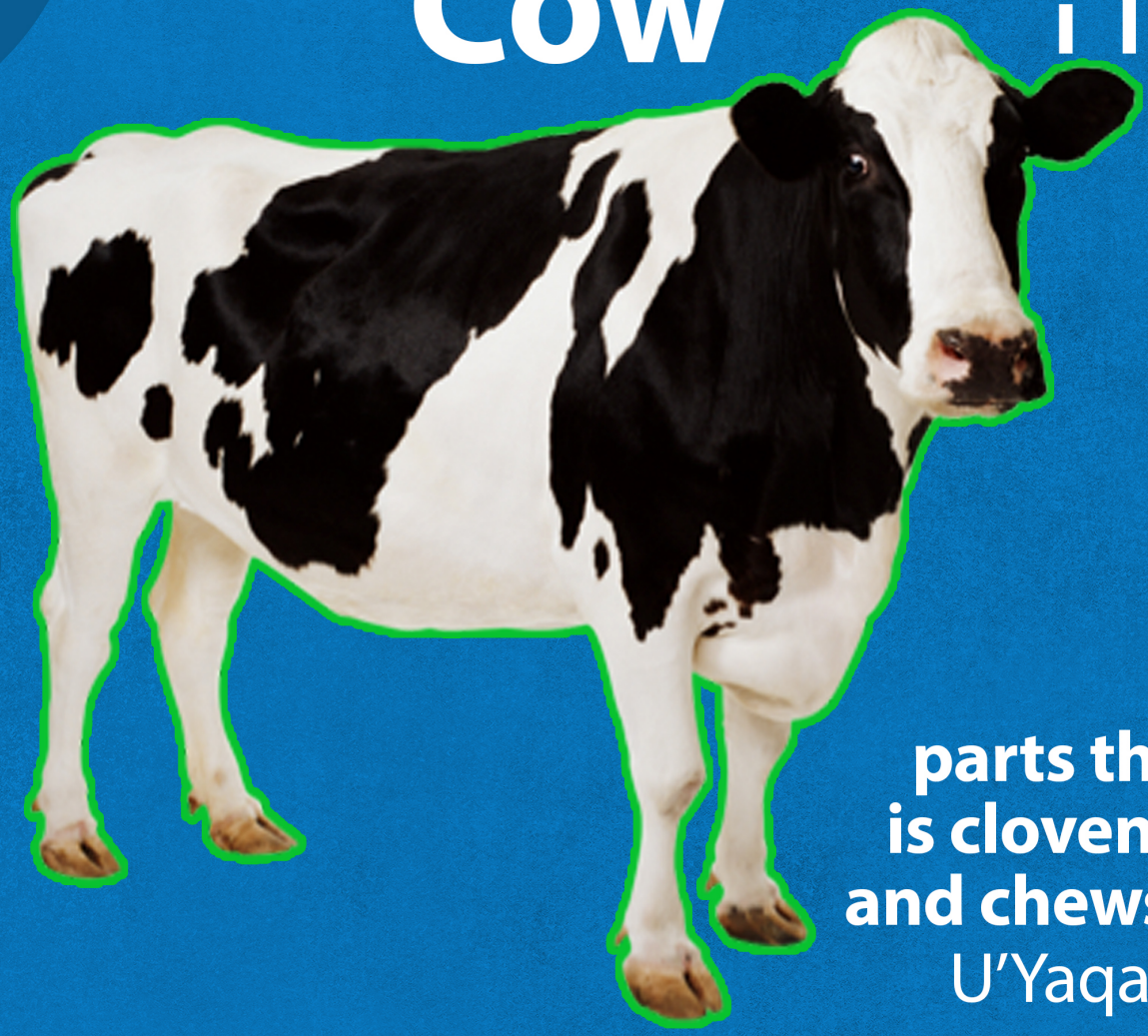

parts the hoof,
is cloven footed,
and chews the cud.
U'Yaqara 11:3

CLEAN

UNCLEAN

Cow פרה

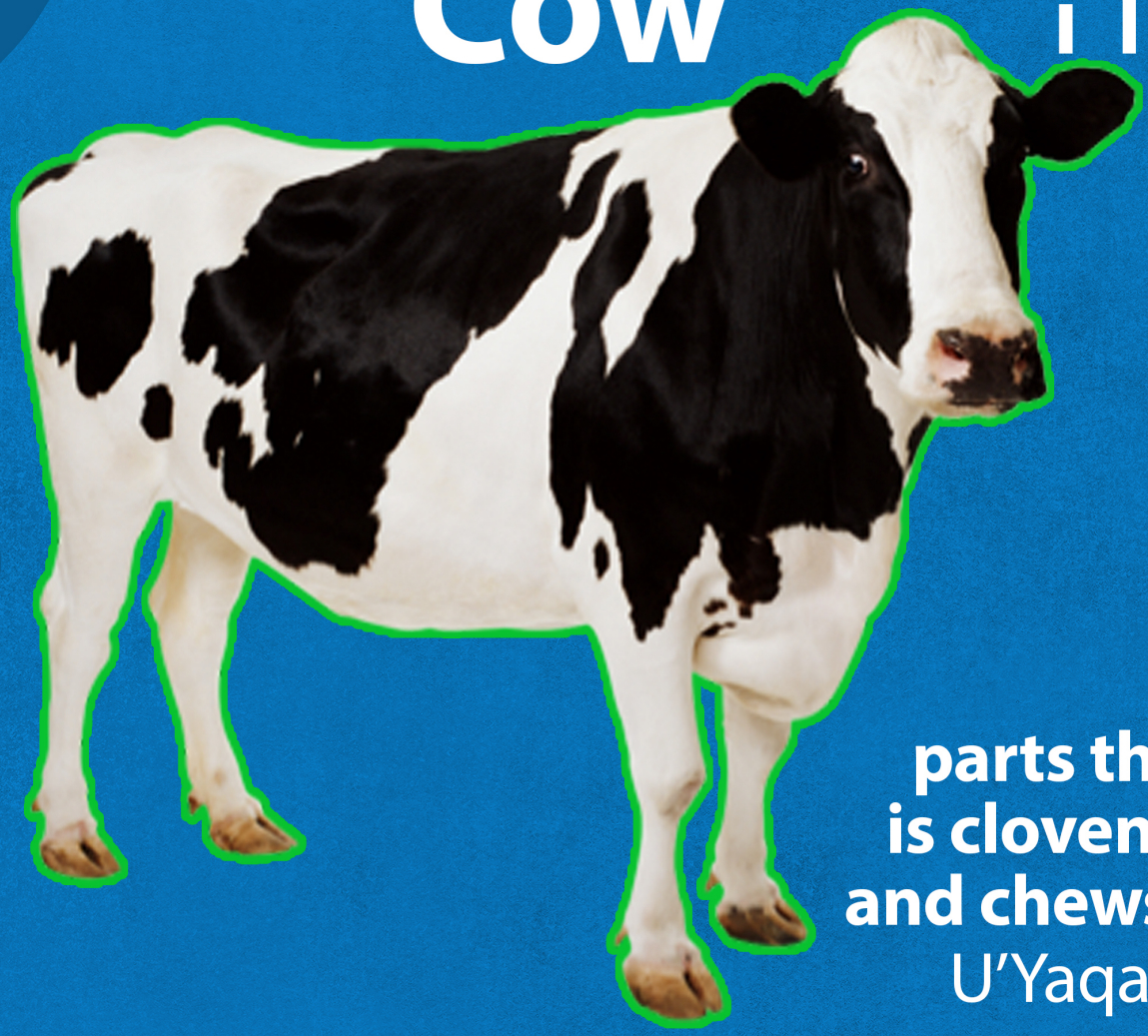

parts the hoof,
is cloven footed,
and chews the cud.
U'Yaqara 11:3

CLEAN

UNCLEAN

Lamb שה



CLEAN

UNCLEAN

Lamb שה



**parts the hoof,
is cloven footed,
and chews the cud.**
U'Yaqara 11:3

CLEAN

UNCLEAN

Lamb שה



parts the hoof,
is cloven footed,
and chews the cud.
U'Yaqara 11:3

CLEAN
ᛉᛁᛉᛄᛟ

UNCLEAN
ᛋᛉᛟ

Gazelle צבי



CLEAN

UNCLEAN

Gazelle צבי



parts the hoof,
is cloven footed,
and chews the cud.
U'Yaqara 11:3

CLEAN

UNCLEAN

Gazelle צבי



parts the hoof,
is cloven footed,
and chews the cud.
U'Yaqara 11:3

CLEAN

UNCLEAN

Goat

עז



CLEAN

UNCLEAN

Goat

עז



parts the hoof,
is cloven footed,
and chews the cud.
U'Yaqara 11:3

CLEAN

UNCLEAN

Goat

עז



parts the hoof,
is cloven footed,
and chews the cud.
U'Yaqara 11:3

CLEAN

UNCLEAN

Pig חציר

AKA GELATINE & PORK



CLEAN

UNCLEAN

Pig חציר

AKA GELATINE & PORK

Chews not the cud.

U'Yaqara 11:7



CLEAN

UNCLEAN

Pig חציר

AKA GELATINE & PORK

Chews not the cud.

U'Yaqara 11:7



CLEAN

UNCLEAN

Perch דג



CLEAN

UNCLEAN

Perch דג

I have Fins & Scales.

U'Yaqara 11:9



CLEAN

UNCLEAN

Perch דג

I have Fins & Scales.

U'Yaqara 11:9



CLEAN

UNCLEAN

Octopus תמנון



CLEAN

UNCLEAN

Octopus תמנון

I don't have both
Fins & Scales.
U'Yaqara 11:10-12



CLEAN

UNCLEAN

Octopus תמנון

I don't have both
Fins & Scales.
U'Yaqara 11:10-12



CLEAN

UNCLEAN



Lobster
לובסטר



Crab
סרטן



Shrimp
שרימפס

CLEAN
𐤈𐤄𐤓

UNCLEAN
𐤈𐤌𐤀



Lobster
לובסטר



Crab
סרטן



Shrimp
שרימפס

I don't have both
Fins & Scales.
U'Yaqara 11:10-12

CLEAN

UNCLEAN



Lobster
לובסטר



Crab
סרטן



Shrimp
שרימפס

I don't have both Fins & Scales.
U'Yaqara 11:10-12

CLEAN

UNCLEAN

Salmon סלמון



CLEAN

UNCLEAN

Salmon סלמון



I have Fins & Scales.

U'Yaqara 11:9

CLEAN

UNCLEAN

Salmon סלמון



I have Fins & Scales.

U'Yaqara 11:9

CLEAN

UNCLEAN

Catfish שפמנון

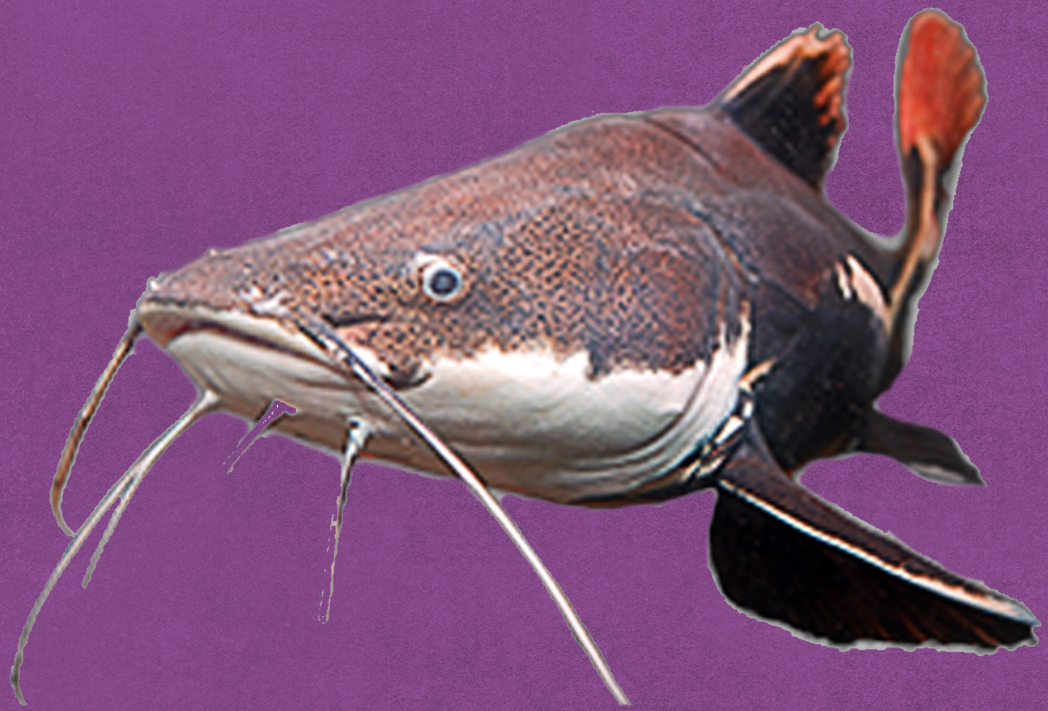

CLEAN

UNCLEAN

Catfish שפמנון

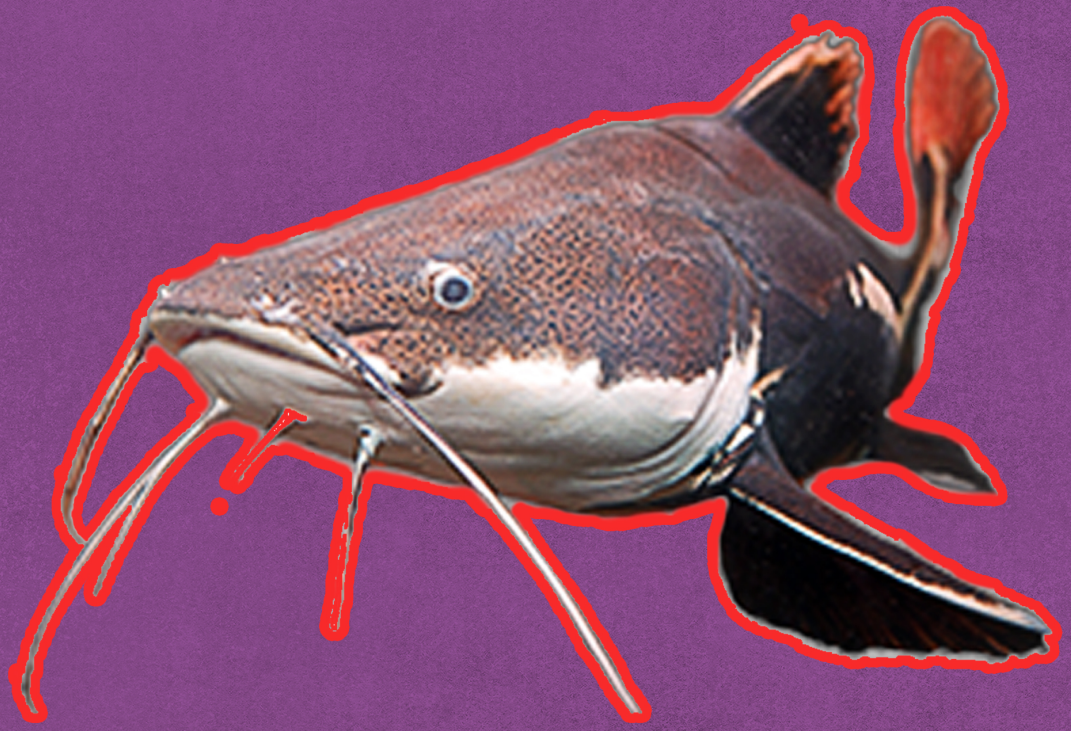

I have Fins but No Scales.

U'Yaqara 11:10-12

CLEAN

UNCLEAN

Catfish שפמנון

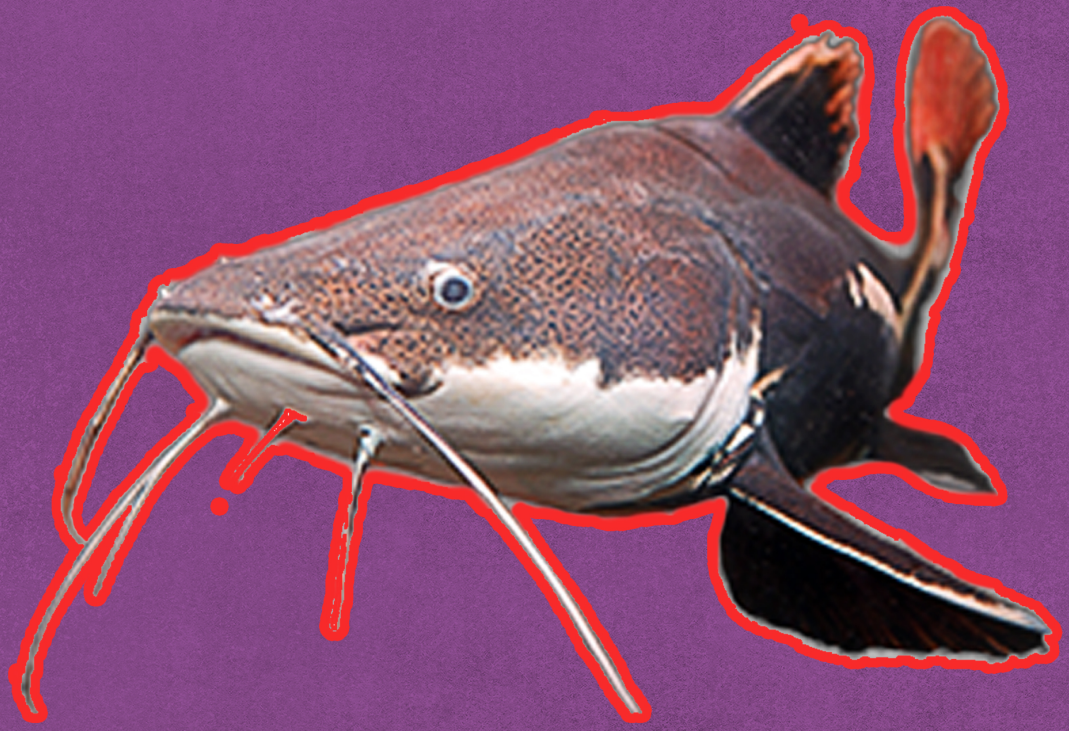

I have Fins but No Scales.

U'Yaqara 11:10-12

CLEAN

UNCLEAN

Eagle נשר



CLEAN

UNCLEAN

Eagle נשר



Abomination among the birds. U'Yaqara 11:13

CLEAN

UNCLEAN

Eagle נשר



Abomination among the birds. U'Yaqara 11:13

CLEAN

UNCLEAN

Chicken



עוף

CLEAN

UNCLEAN



Chicken

Not an abomination amongst the birds.

U'Yaqara 11:13- 19

עוף

CLEAN

UNCLEAN



Chicken

Not an abomination amongst the birds.

U'Yaqara 11:13- 19

עוף

CLEAN

UNCLEAN

Cricket
חרגל



CLEAN

UNCLEAN

Cricket
חרגל



Flying creeping thing that goes on all four.

U'Yaqara 11:21-22

CLEAN

UNCLEAN

Cricket
חרגל



Flying creeping thing that goes on all four.

U'Yaqara 11:21-22

CLEAN

UNCLEAN

Dog כלב



CLEAN

UNCLEAN

Dog כלב



goes upon his paws.

U'Yaqara 11:27

CLEAN

UNCLEAN

Dog כלב



goes upon his paws.

U'Yaqara 11:27

CLEAN

UNCLEAN

Tortoise צב



CLEAN

UNCLEAN

Tortoise צב



creep upon the earth.

U'Yaqara 11:29

CLEAN

UNCLEAN

Tortoise צב



creep upon the earth.

U'Yaqara 11:29

CLEAN

UNCLEAN

GMO Fruit



CLEAN

UNCLEAN

GMO Fruit

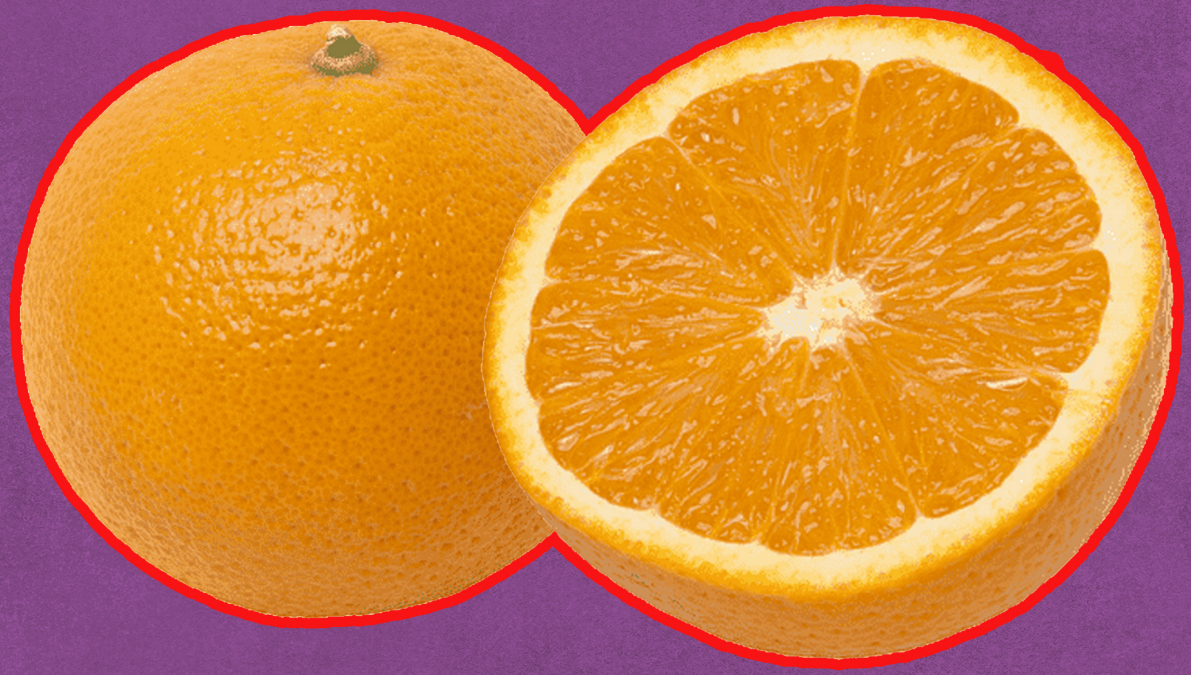

Mixed seed!
NO Yielding seeds!

U'Yaqara 19:19
Barashiyth 1:29

CLEAN

UNCLEAN

GMO Fruit

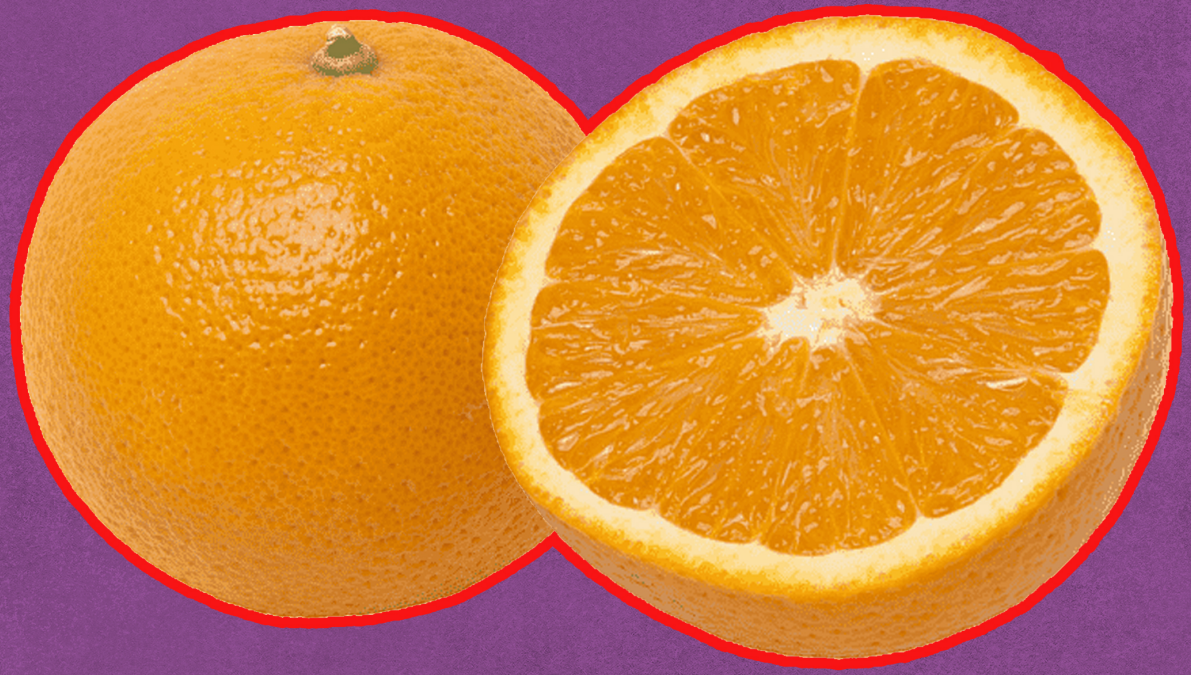

Mixed seed!
NO Yielding seeds!

U'Yaqara 19:19
Barashiyth 1:29

CLEAN

UNCLEAN

Seeded Fruits פרות



CLEAN

UNCLEAN

Seeded Fruits פרות

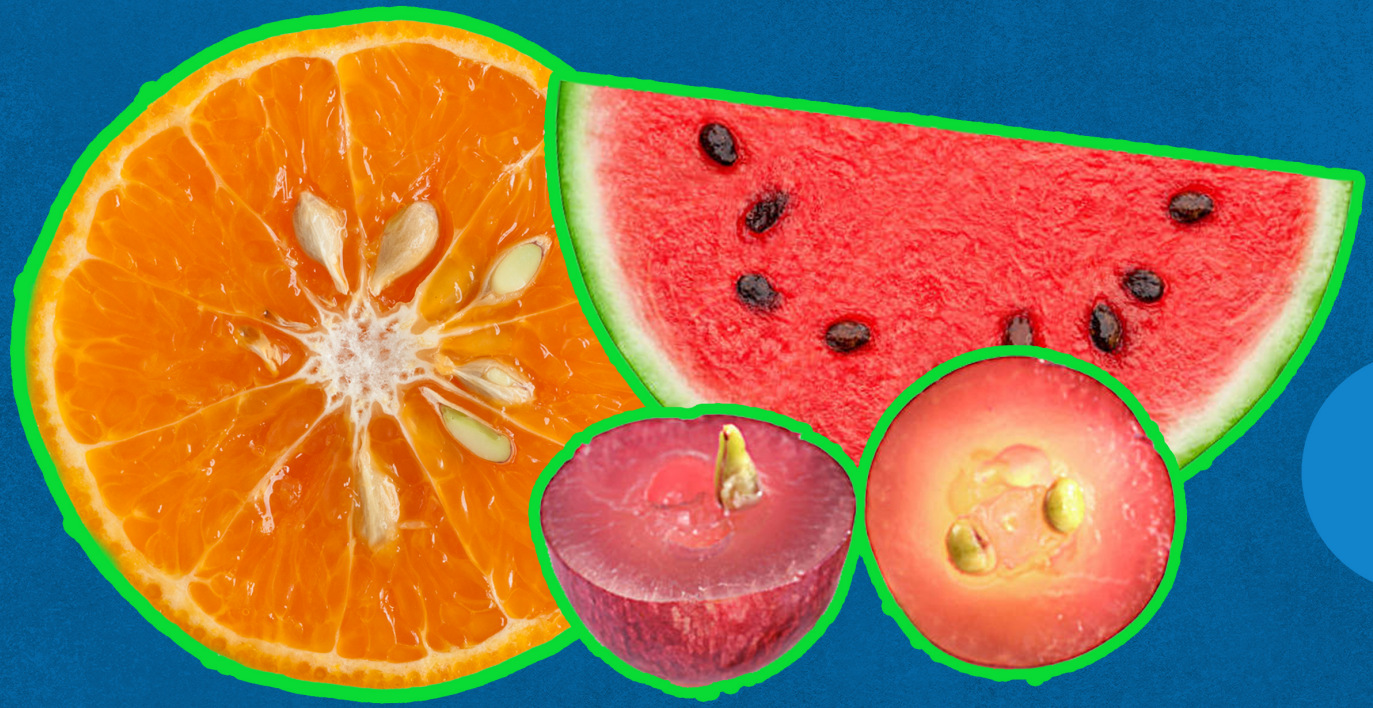

Yielding Seeds!

Barashiyth 1:29

CLEAN

UNCLEAN

Seeded Fruits פרות

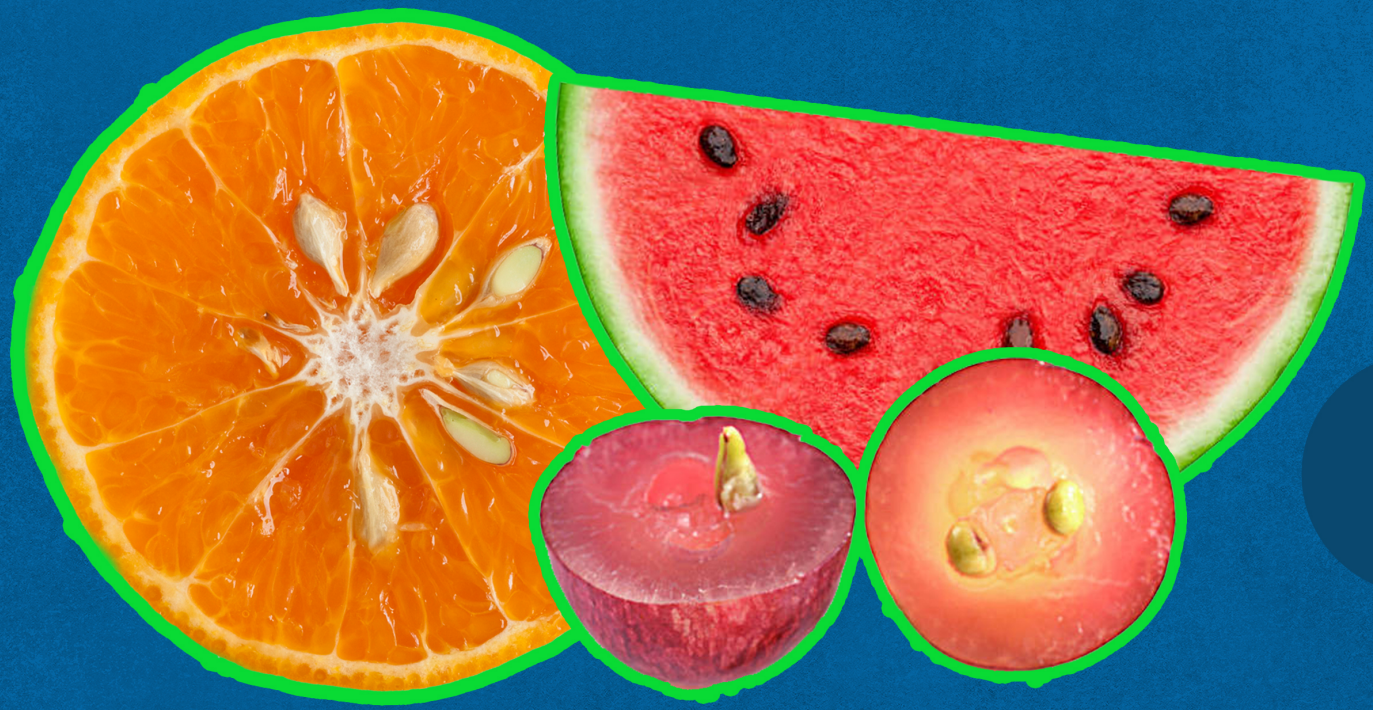

Yielding Seeds!

Barashiyth 1:29

CLEAN

UNCLEAN

𐤄𐤅𐤄𐤆

𐤈𐤅𐤄𐤉 Clean & 𐤀𐤌𐤉 Unclean!

Animals using **the Scriptures**

And you shall teach them to your children, speaking of them when you sit in your house, and when you walk by the way, and when you lie down, and when you rise up.

DABARIYM 11:19